



D-10™ Dual Program HbA₂/F/A_{1c}

Diabetes and Hemoglobinopathy testing in one kit

For diabetes testing, you can select the short method which detects HbA_{1c} and allow you to report a calibrated result in 3 minutes. HbA_{1c} is reportable in the presence of HbS or HbC heterozygotes. If you want to see “the whole picture”, with better variants resolution, you can reflex to the 6.5 minute extended method. HbA_{1c} is reportable in the presence of HbS, HbD, HbE, HbC heterozygotes.

This 6.5 minute extended method is also the method of choice for β-thalassemia testing and hemoglobin variants detection. HbA_{1c}, HbF and HbA₂ are calibrated, providing accurate results. Traceability and calibration uncertainty are certified.

Flexible

- 400 HbA_{1c} tests or 200 HbA₂/F/A_{1c} tests
- 3 minute Short A_{1c} method
- 6.5 minute Extended HbA₂/F/A_{1c} method
- Fast switching between short and extended methods
- Reliable b-thalassemia Testing
- Simultaneous quantitative HbA₂, HbF, and HbA_{1c} determination
- Accurate HbA₂ results, with improved resolution from HbS
- Detection of common hemoglobin variants

Accurate and Precise HbA_{1c}

- NGSP certified
- Traceable to the IFCC reference method
- Excellent precision, high resolution and accurate results even in the presence of hemoglobin variants



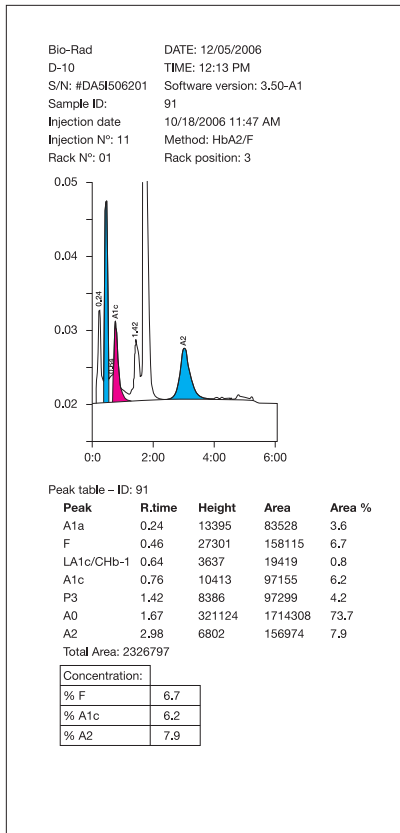

Sample from a b-thalassemia trait:
HbA₂/F/A_{1c} program

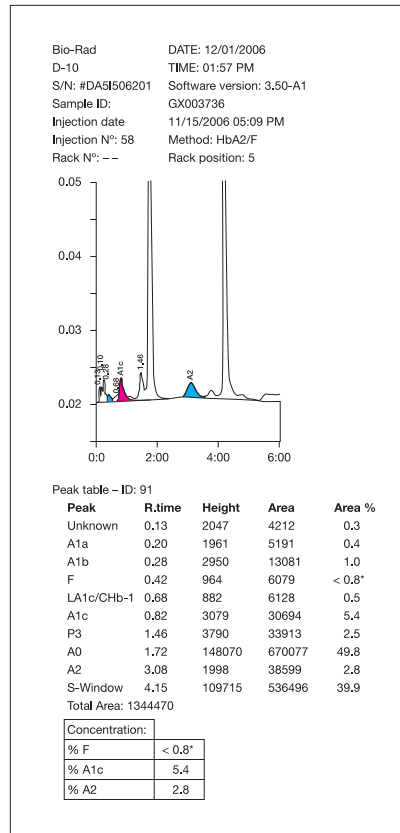

Sample from an HbS trait:
HbA₂/F/A_{1c} program

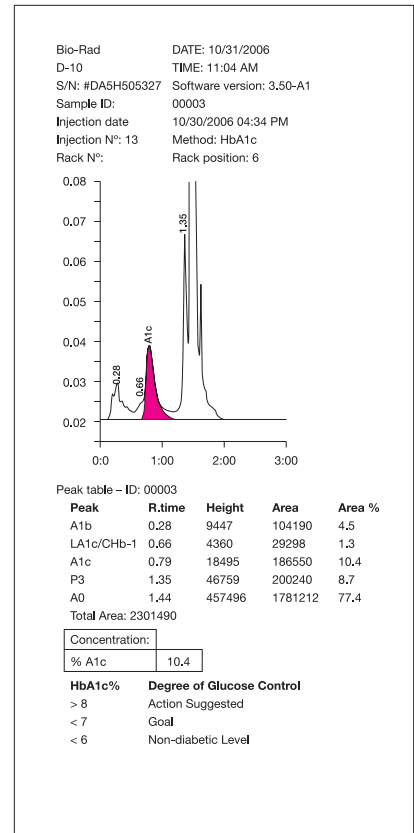

Sample from a diabetic patient:
HbA_{1c} program



Ordering Information

Catalog No.	Description	Quantity
220-0201	D-10™ Dual Program Reorder Pack	400 HbA _{1c} tests or 200 HbA ₂ /F/A _{1c} tests
220-0375	D-10™ Printer Paper	10 rolls
553	Lyphocheck® Hemoglobin A ₂ Control, Bilevel (2 each of 2 levels)	4 x 1 mL
740	Lyphocheck® Diabetes Control, Bilevel (3 each of 2 levels)	6 x 0.5 mL
120	Lyphocheck® Hemoglobin A _{1c} Linearity Set (1 each of 4 levels)	4 x 0.5 mL
12000070	Lyphocheck® Hemoglobin A _{1c} Linearity Set (1 each of 6 levels)	4 x 0.5 mL
BC80	EQAS™ Hemoglobin Program (3 analytes)	12 x 0.5 mL



Bio-Rad
Laboratories, Inc.

For further information, please contact the Bio-Rad office nearest you or visit our website at www.bio-rad.com/diagnostics

Clinical
Diagnostics Group

Website www.bio-rad.com/diagnostics U.S. 1-800-224-6783 Australia +61(2)9914-2800 Austria +43-1-877-8901 Belgium +32(3)710-53-00 Brazil +55(31)3689-6600 Canada 1-514-334-4372 China +86-21-61698500 Czech Republic +420-241-430-532 Denmark +45-4452-1000 Finland +358-9-804-22-00 France +33-1-47-95-60-00 Germany +49(0)89-318-840 Greece +30-210-7774396 Hong Kong +852-2789-3300 Hungary +36-1-459-6100 India +1800-180-1224 Israel +972-3-9636050 Italy +39-02-216091 Japan +81-3-6361-7070 Korea +82-2-3473-4460 Mexico +52(55)5488-7670 The Netherlands +31-318-540666 New Zealand +64-9-415-2280 Norway +47-23-38-41-30 Poland +48-22-3319999 Portugal +351-21-472-7700 Russia +7-495-721-1404 Singapore +65-6415-3170 South Africa +27-11-442-85-08 Spain +34-91-590-5200 Sweden +46-8-555-127-00 Switzerland +41(0)26-674-55-05/06 Taiwan +886-2-2578-7189 Thailand +662-651-8311 United Kingdom +44(0)20-8328-2000